

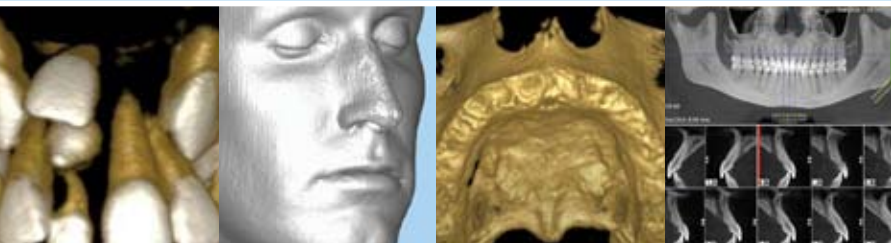

**IMAGING
INSTITUTE**
POWERED BY I-CAT®

Attend this half-day seminar to learn about the superior diagnostic capabilities provided by 3-D imaging and its successful implementation into today's dental practice.



GENDEX
Imaging Excellence Since 1893

Imaging
Sciences
International

3-D Imaging: Enhancing the diagnostic accuracy of your practice with CBCT

Featured Speakers:

Dr. Alan Dalessandro, DDS

has given many lectures on the use of Cone Beam CT anatomy regarding diagnosis, pathology, and implant placement. He is one of the early adopters of Cone Beam CT scanning and this technology has been successfully used in his practice for the last several years.



Dr. Richard Monahan, DDS, MS, JD

has lectured/ published nationally/ internationally on all aspects of maxillofacial imaging. He is currently Department Head, Oral Medicine and Diagnostic Sciences Division Director, Oral and Maxillofacial Radiology.



**University of Illinois at Chicago,
College of Dentistry
October 21, 2009
7:45am to 12:00pm**

Hosted by University of Illinois at Chicago
College of Dentistry

3-D Imaging: Enhancing the diagnostic accuracy of your practice with CBCT

Featured Speakers:

Dr. Alan Dalessandro, DDS
Dr. Richard Monahan, DDS, MS, JD

Visit i-CAT3D.com/regionalsem.asp for speaker bios

3 Ways to Register:

E-mail: info@i-CAT3D.com • Call: 1-800-205-3570 • Fax: 662-796-8005

PLEASE PRINT LEGIBLY. All information is required.

Name

Street Address

City

State

Zip

Phone

Fax

E-mail Address

Date: October 21, 2009

Location:

**University of Illinois at Chicago,
College of Dentistry, Rm. 501
801 S. Paulina Street, MC 838
Chicago, IL 60612-7213**

There is no charge for registration

Credits: 4 CEU's

RSVP: by October 16, 2009

Visit i-CAT3D.com for a full schedule, details and updates.

Course Objectives:

8:00am to 12:00pm

- Become familiar with 3-D applications for general and specialty dental practices
- Return on your investment
- Discover the ease of access to a wide range of clinical information
- Analyze the many ways to evaluate implant cases
- Understand the impact 3-D scan will have on the patients decision for treatment

Imaging Sciences International, LLC. • 1910 North Penn Rd. • Hatfield, PA 19440

i-CAT[®]

The Leader in ConeBeam 3-D
Dental Imaging

GX CB-500[™]
POWERED BY i-CAT[®]

Questions?

Please contact us by phone
at 1-800-205-3570 or by e-mail at
info@i-CAT3D.com.